

This document is a brief tutorial on how to use the SAILWAVE application for LMSA races.

The following steps are a one-time task of installing Sailwave application on your PC.

1. On your PC open your web browser (Internet Explorer, Chrome, or Firefox) and navigate to www.Sailwave.com.
2. Click on “download” and select “Download Sailwave.”

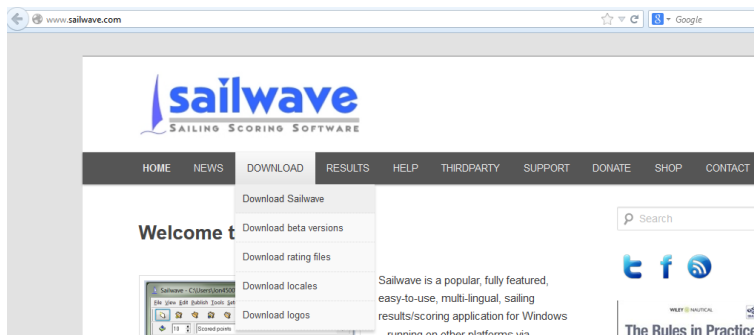

3. Click the link under “For a windows install use the following link:-“

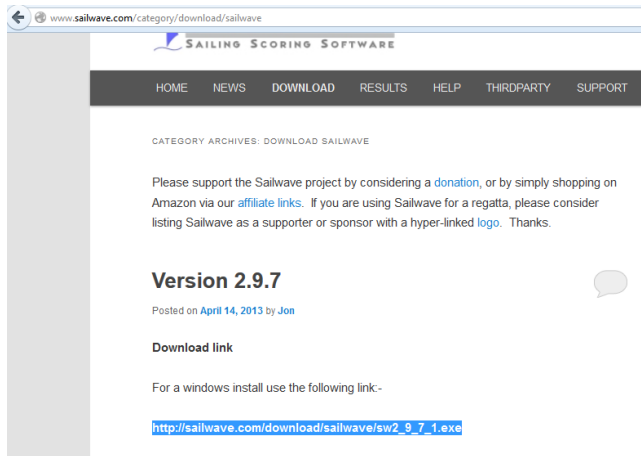

4. Once downloaded, double-click on the file to start the install.

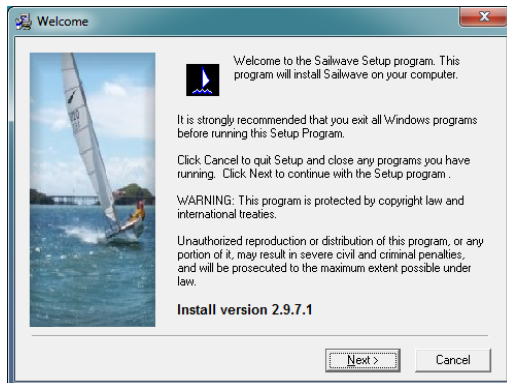

Click next

5. Keep clicking “**Next**,” until you get to the finish button and then click “**Finish**.”

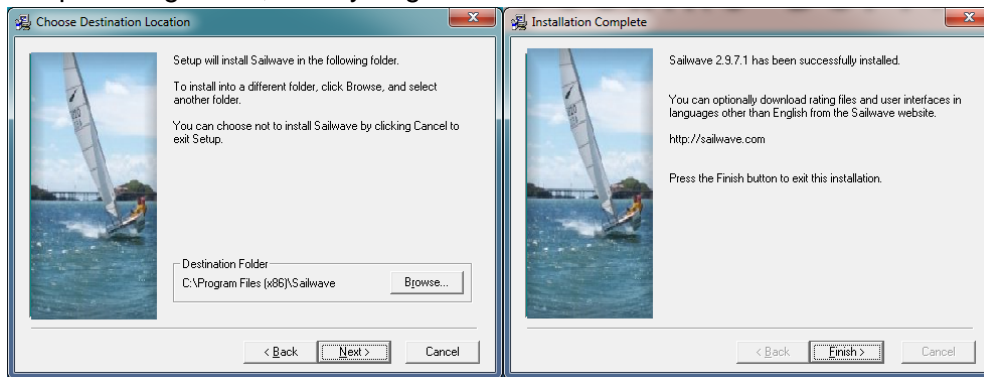

6. Sailwave is now installed on your PC.
7. Finally located the latest Sailwave template file that has been sent out to the club. Send an e-mail to Matt Homan if you are unable to locate it. Template files are named Template-## (as of 01-07-2014 the latest template file is Template-14). The template gets updated as new members and new boats join the club. This is to cut down on the time needed to look up the new boat's Portsmouth numbers, getting boat name, sail number and captain's name (spelled correctly).

The following steps are how to enter in time after a race and quickly do the scoring.

1. First locate the template file. Make a copy of the template file and rename the file to be the name of the race (Example, December Tequila race = 2014-12-Tequila.blw or for a Rum Race = 2014-03-12-Rum.blw).
2. Double-click on newly renamed template file to open Sailwave.
3. Your Sailwave window should look like the screen shot below. You can click on the column headers to sort by Boat Name, HelmName, etc. This will help you locate the boat or captain quickly. If you cannot locate the boat/captain, PLEASE notify Matt Homan so that an updated template can be sent out.

The screenshot shows the Sailwave application window with a list of boats and their scores. The columns are: Rank, Boat, HelmName, Class, SailNo, USPN, R1, and Total. The boat 'AM16 William Blough' is highlighted in yellow.

Rank	Boat	HelmName	Class	SailNo	USPN	R1	Total
	AM16	William Blough	AM-16	103.6			
1st	Aaamooqhh	Willie Blewins	TRMP	FT	90.2	DNC	34.0
1st	Aja	Steve Siegfried	CAP22	29	90.8		34.0
1st	Arianna	Alister James	CAT22	15545	96.3		34.0
1st	Black & Tan	Bvron Hicks	BCN	5233	86.9	DNC	34.0
1st	Black Jack Bill	Bill Holstein	SJ-21	2430	94.7	DNC	34.0
1st	Black Jack Pete	Mike Owens	SJ-21	2403	94.7	DNC	34.0
1st	Box of Kittens	Steve Siegfried	SJ-21	2867	94.7		34.0
	Castaway	Richard McIayden	PSN26		91.2		
	Dart 16	Steve Siegfried	D16		70.3		
1st	Dat Dang Boat	Kyle Everly	SJ-21	1889	94.7		34.0
	Dawn Patrol	Bill Blacklock & Susan Tr	S2.7.9	279	81		
1st	Dream Catcher	DJ McCabe	CAT22	216	96.3		34.0
1st	Dream Chaser	DJ McCabe	CAP22		90.8		34.0
1st	Dream Maker	DJ McCabe	PRS23	129	96	DNC	34.0
1st	Eloise	Mike Padgett	SJ-21		94.7		34.0
1st	Euphoria	Eric Hopton	F-27E	76	69.4	DNC	34.0
1st	Fat Cat	Richard Rayburn	H21S	216	64.6	DNC	34.0
1st	Free Spirit	Don Hoothing	CAT27NS	4995	88.3	DNC	34.0
1st	Giravage	Mike Loughlin	PRS27	14	90.1	DNC	34.0
1st	Got Wood?	Brent Carter	110 (INT)	110	82.1	DNC	34.0
	Green Force 5	Russell Grant	F5		95.4		
1st	Grounds for Divo	Lance Squares	MCG26M	69	96	DNC	34.0
	Isis Mae	David Mair	ODY25		95.2		
1st	John's Juan	John North	SJ-21		94.7		34.0
1st	Just 4 Fun	Greg Davies	SJ-21	608	94.7	DNC	34.0
1st	Kitty B	Scott Baumer	SPL21T		96.6	DNC	34.0
1st	Laid Back	Robert Thompson	PRS18		101		34.0
1st	Light Chaser	Tom Dvill	Custom		95.5	DNC	34.0
	Loaf	Alex Joachim	MCG26D		92.6		
1st	Lots O Knots	Joe Path	SCOR		112.1	DNC	34.0
1st	Lough Buoy	Mike Loughlin	MCG21	4026	100	DNC	34.0
1st	Milkshien	Matt Homan	CAT22	8050	95.3	DNC	34.0
1st	Mini Matt	Matt Homan	LASE	138650	91.1	DNC	34.0
1st	Miss P	Mike Padgett	SRS21	0000	96.7	DNC	34.0

4. To enter time in for an individual, locate the boat and scroll over to the R1 column and press Enter.

Selected competitor: AM-16 William Blough - AM16

Rank	Boat	HelmName	Class	SailNo	USPN	R1
	AM16	William Blough	AM-16		103.6	

5. You will be presented with this window once you have press Enter. Select Elapsed time radio button and then enter in the time in a 00:00:00 or hh:mm:ss format. Then click "OK"

The 'Edit result' dialog box shows the 'Recorded result' section with the 'Elapsed time' radio button selected. The time field is set to 01:46:34. There are also fields for 'Start time', 'Finish time', and 'Code'. The 'Calculated result' section has fields for 'Corrected time', 'Score', and 'Rank'. The 'OK' button is highlighted.

6. Repeat step 4 & 5 until all boats have been entered.

- Once all boats times have been entered, click the “Rescore” icon

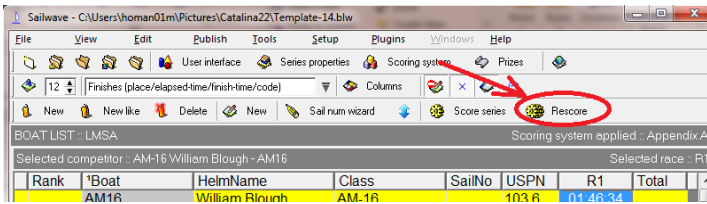

- The result will look like the following. The boat placement will be listed under the R1 Column. Showing AJA came in first, AM16 second etc.

The screenshot shows the race results table with the R1 column circled in red. The table lists the top four boats and their respective times.

Rank	Boat	HelmName	Class
1st	AJA	Steve Siegfried	CAP22
2nd	AM16	William Blough	AM-16
3rd	Dream Chaser	DJ McCabe	CAP22
4th	Dawn Patrol	Bill Blalock & Susan T	S2-7.9

- To see the resulting adjusted times, click “View” mouse over “Show results cells as F6” and select “Correct Times.”

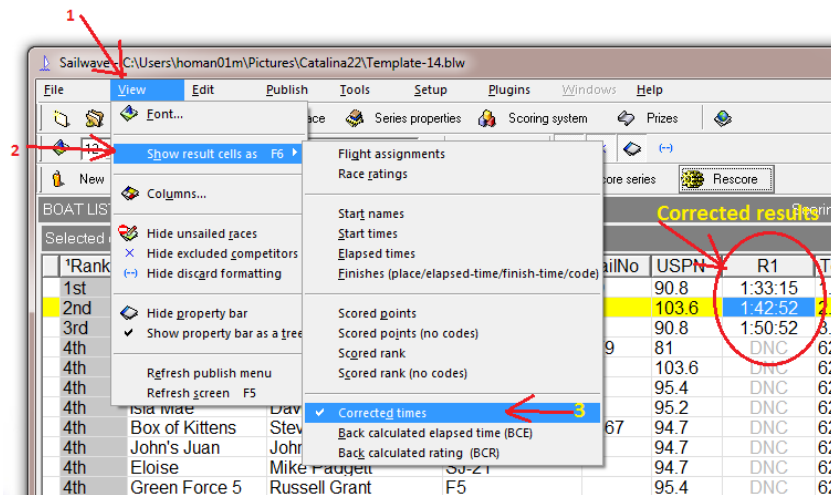

- Finally click on “File” and select “Save series” and e-mail file to Matt Homan @ Matthew.Homan@gmail.com . Do not worry about publishing the results as Matt will take care of this.

